The Happy Hooker: Portrait of a Sexual Revolutionary

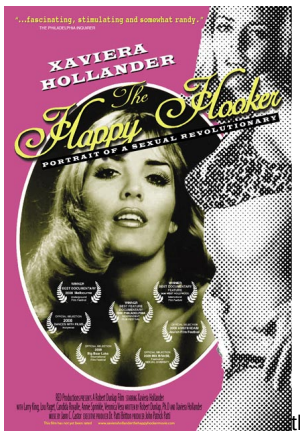

the_happy_hooker_4bde8770178e3.jpg

XAVIERA HOLLANDER's DOCU DRAMA is finally for sale. Bravo Robert Dunlap who produced this great story about my life. Maybe an idea to surprise your lover, with this special gift; of course dedicated and signed by me, the author.

Rating: Not Rated Yet
Price:
Salesprice with discount:

Sales price: 19,83 €

Not Available

Ask a question about this product

Description

***XAVIERA HOLLANDER's DOCU DRAMA, "THE HAPPY HOOKER": PORTRAIT OF A SEXUAL REVOLUTIONARY, is finally for sale. Bravo Robert Dunlap who produced this great story about my life. "Xaviera Hollander: The Happy Hooker, Portrait of a Sexual Revolutionary" is* winner of several awards for "Best Feature Documentary" on the international film festival circuit, this biography presents an intimate view of the woman, who in the 1970's became a legendary cultural and sexual icon. Maybe an idea to surprise your lover, with this special gift; of course dedicated and signed by me, the author of the HAPPY HOOKER - STILL HAPPY AFTER ALL THESE YEARS and living in Amsterdam as well as sunny Spain.** More info >>

Xaviera Hollander was one of the leading voices to change the way we think and talk about sex. Arguably the most famous of the modern madams who have titillated fans over the years, Hollander was assured her place in history with her autobiographical mega-seller, The Happy Hooker: My Own Story, with over 20 million copies sold worldwide.

According to filmmaker Dr. Robert Dunlap and producer John Patrick Patti, Hollander had a powerful impact on the feminist movement and the Sexual Revolution of the 1970's. She was punished for her provocative views and her honesty about her brothel enterprises. That didn't stop the world from embracing her published books, 20 to date, and her Penthouse magazine column, "Call Me Madam" ran for nearly 35 years.

This one-hour documentary includes extensive archival footage, current musings by “The Happy Hooker” herself, her friends and many lovers, and commentary from foremost sexologists and CNN’s Larry King.

Special features:

- Film Festival interviews
- Sexology conference
- Erotic Art Collection
- Movie trailer
- Out-takes
- Surprice guests

DVD running time: 57 min.
Aspect ratio: 4:3
Language: English